

TENNIS
COURTS

P₁

LAFAYETTE ST.

BUILDINGS

- 1 Martin Luther King Hall - Classrooms
- 2 Scruggs University Center - Cafeteria
- 3 Stamper Hall - Classrooms and Customer Service & Sales Booth
- 4 Soldiers Hall - Work Capacity Test Meeting Area

PARKING

- P₁ Tennis Court Parking Lot - Permit Required
- P₂ Jason Gymnasium Parking Lot - Permit Required
- P₃ Martin Luther King Hall Parking Lot - Permit Required
- P₄ Sherman D. Scruggs Hall Parking Lot - Permit Required

WARNING: Parking in ANY lot on Lincoln University campus other than the ones designated on this map may result in a ticket or towed vehicle.

CHESTNUT ST.

LOCUST ST.

DUNKLIN ST

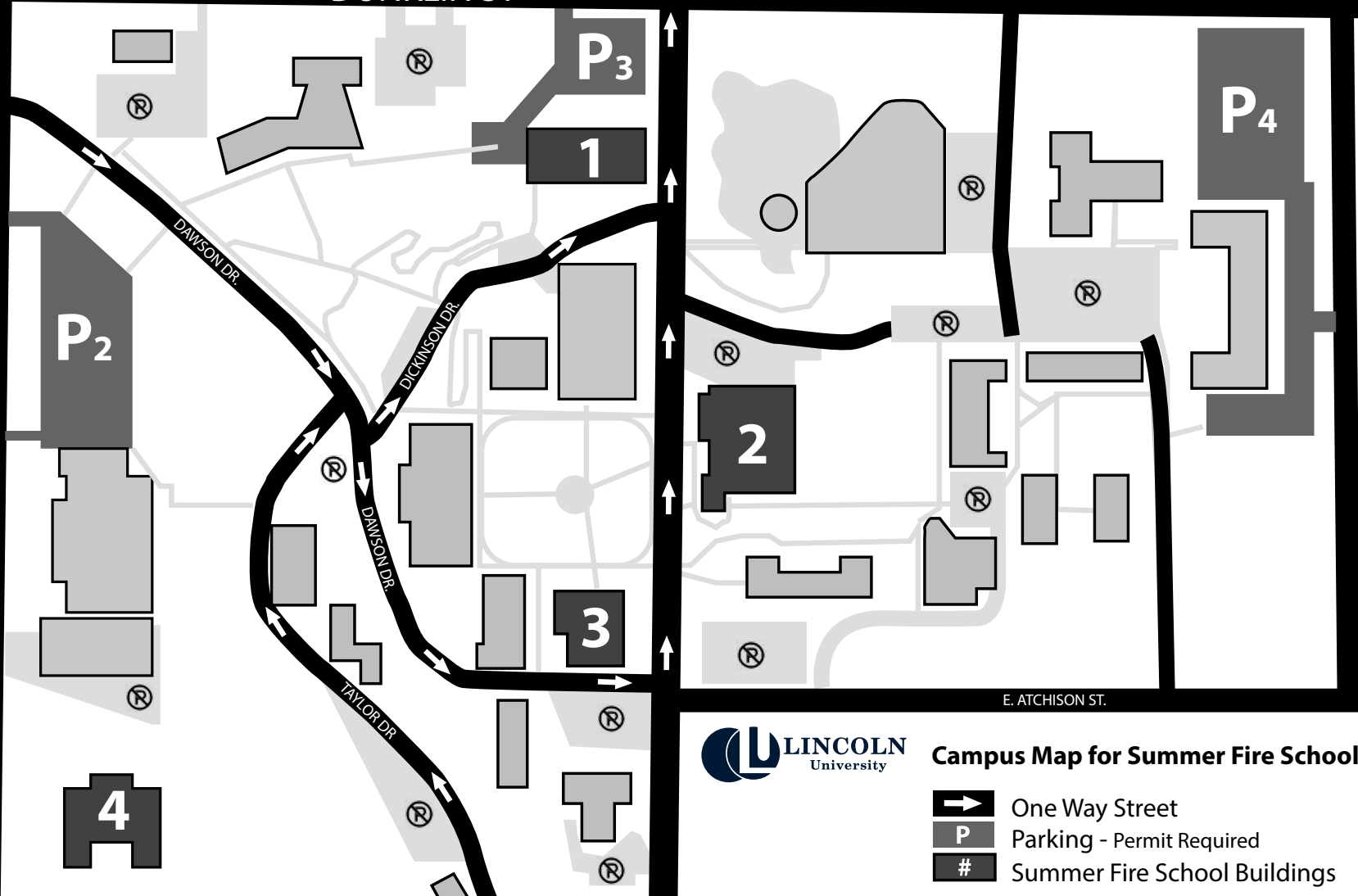
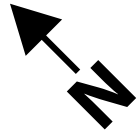

Campus Map for Summer Fire School

- One Way Street
- Parking - Permit Required
- Summer Fire School Buildings